

***1M-PC - Report Period: APR 2015  
Status Of Reported Tests***

<b>STATUS</b>	<b>COUNT</b>	<b>PERCENT</b>
Aborted	3	50
Valid	3	50
Total Reported Tests	6	100

***1M-PC - Report Period: APR 2015  
Itemized Lost Test Report***

<b>Obs</b>	<b>Date</b>	<b>TESTKEY</b>	<b>REASON</b>
1	20141210	ACC-15173	Test Terminated After Break-In Due To Camshaft Failure.
2	20141226	ACC-15331	Test Terminated At Test Hour 57 Due To Camshaft Failure.
3	20150209	ACC-15431	Test Terminated At Test Hour 21 Due To Camshaft Failure.

***1M-PC - Report Period: APR 2015  
Replicate Database Report***

<b>Components of Replicate Database</b>	<b>APR 2015</b>	<b>All Periods</b>
Number of Tests	.	318
Formulations	.	147
Labs	.	9
Stands	.	47

**1M-PC - Report Period: APR 2015**  
**by-Formulation Pooled s and Reproducibility of Replicate Data**

<b>Report Period</b>	<b>Parameter</b>	<b>Degrees of Freedom</b>	<b>Pooled s</b>	<b>R</b>
All	TGF	171	13.5881	38.047
All	WTD	171	73.3573	205.401
All	BSOC	171	0.1924	0.539
All	CF2WTD	171	14.0081	39.223
All	TGF (Without SA)	171	14.6965	41.150
All	WTD (Without SA)	171	78.4647	219.701

***1M-PC - Report Period: APR 2015  
Pass/Fail***

<b>Report Period</b>	<b>API Category</b>	<b>N</b>	<b>Number Passed</b>	<b>% Passed</b>
APR 2015	All Categories, All Parameters	3	3	100
All	All Categories, All Parameters	3160	3160	100



# Monitoring Agency

6555 Penn Avenue, Pittsburgh, PA 15206

<https://acc-ma.org>

1M-PC  
Status of Reported Tests

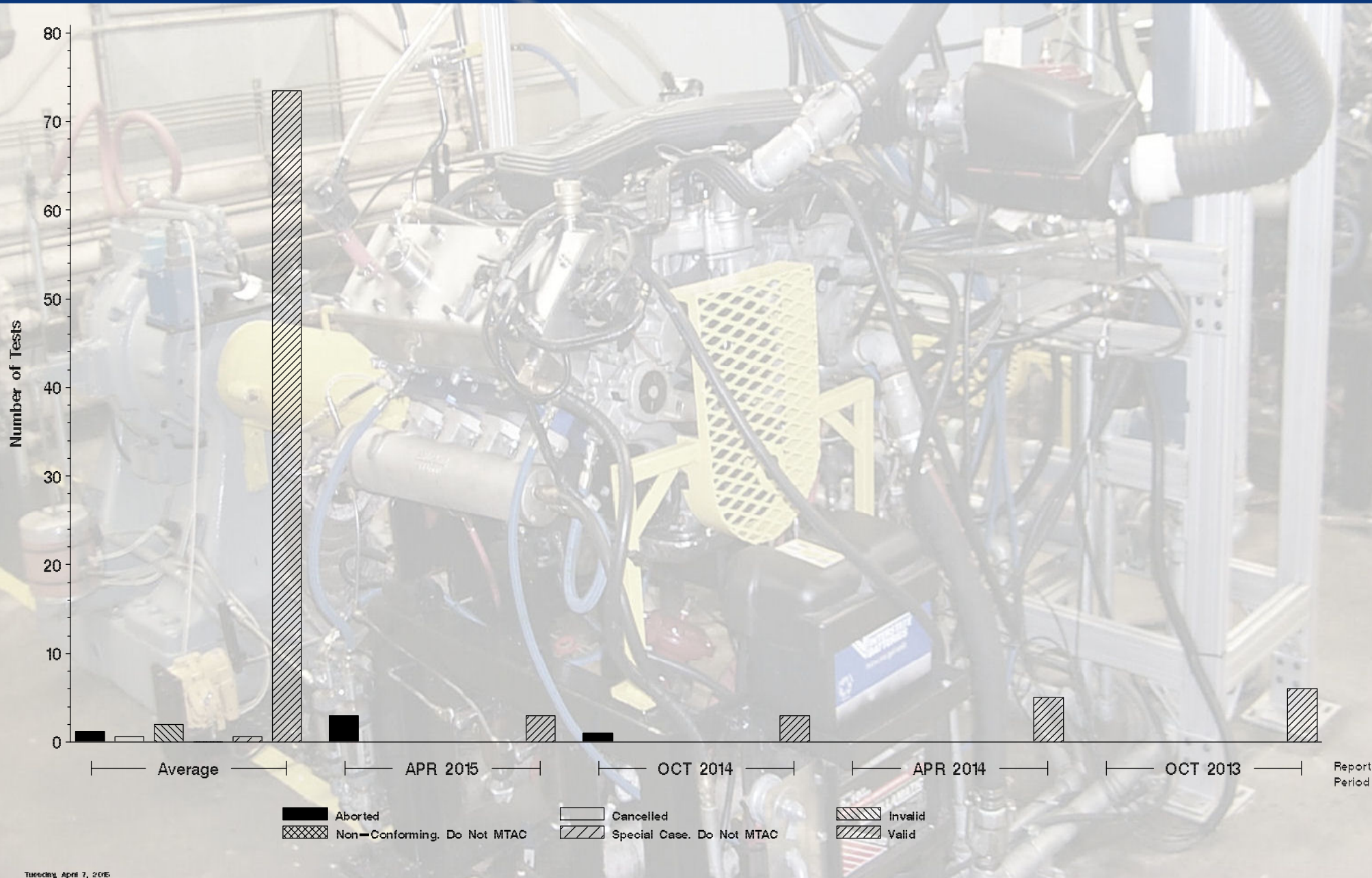



# Monitoring Agency

6555 Penn Avenue, Pittsburgh, PA 15206

<https://acc-ma.org>

1M-PC

Candidate Precision as Represented by Pooled S

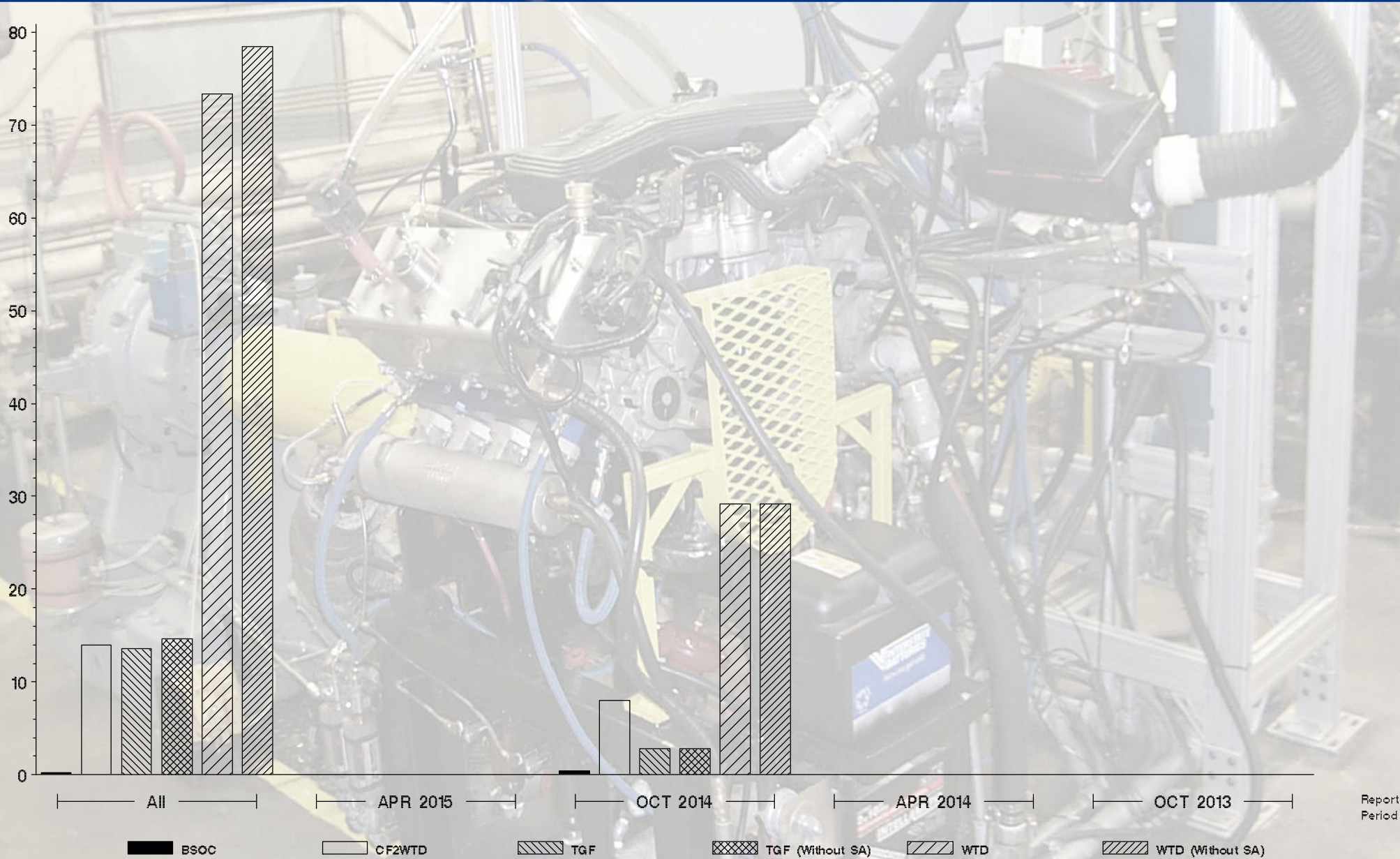



# Monitoring Agency

6555 Penn Avenue, Pittsburgh, PA 15206

<https://acc-ma.org>

1M-PC

Candidate Precision as Represented by Pooled S

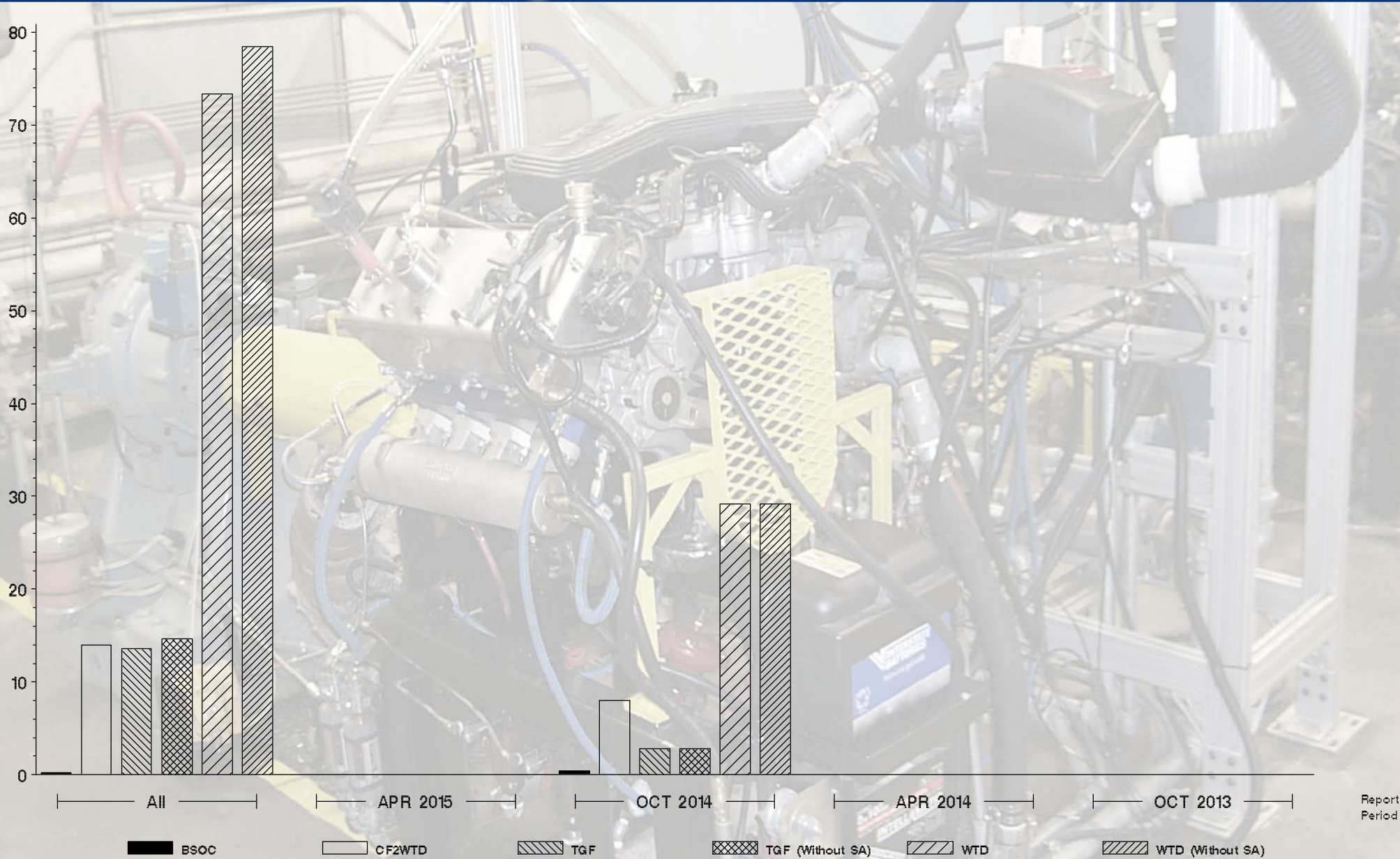

Report Period